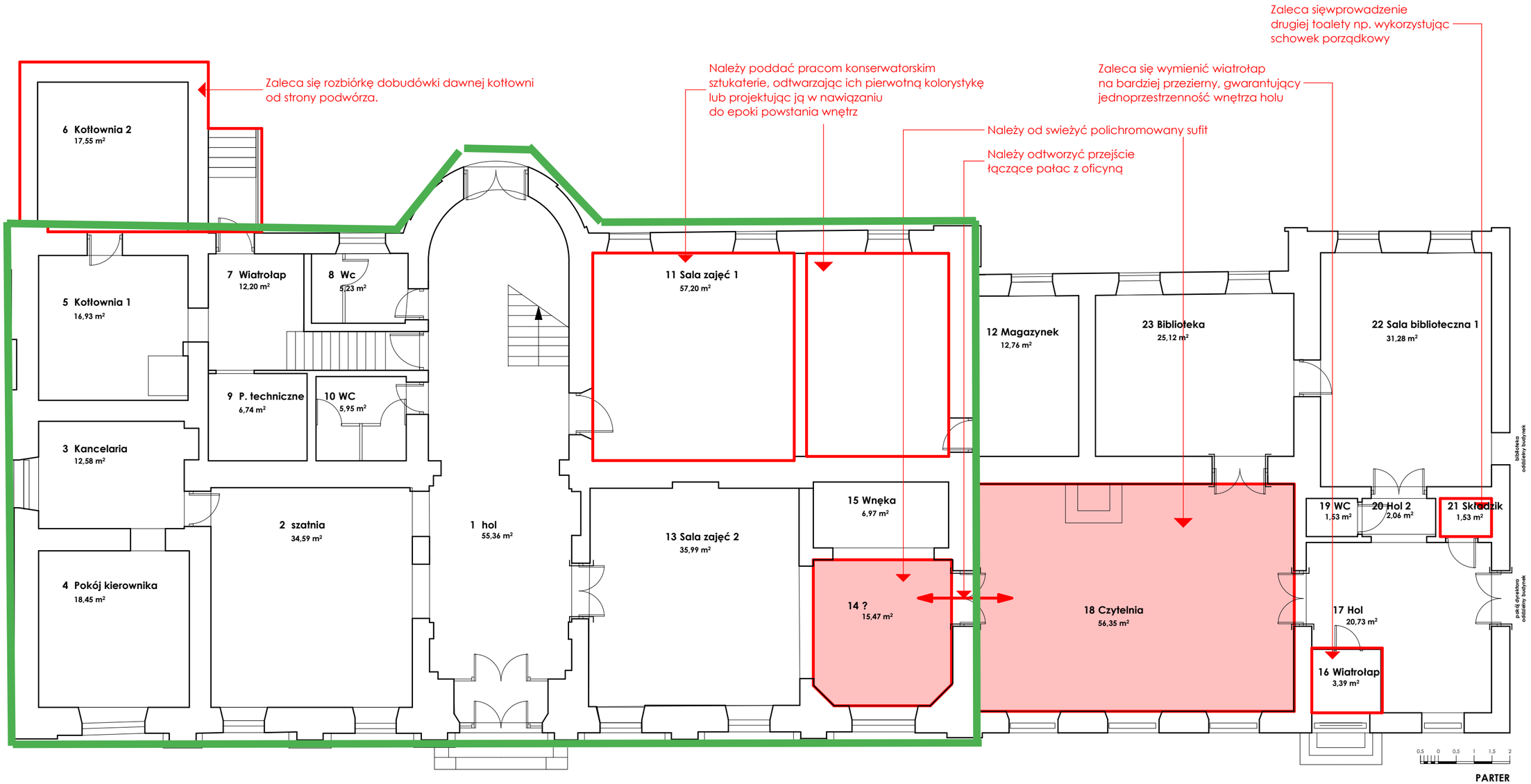

zakres opracowania